

MORGAN STATE UNIVERSITY
 Degrees Awarded, Spring 1994 - Spring 2006
 By Level and Race

	<u>1994</u>	<u>1995</u>	<u>1996</u>	<u>1997</u>	<u>1998</u>	<u>1999</u>	<u>2000</u>	<u>2001</u>	<u>2002</u>	<u>2003</u>	<u>2004</u>	<u>2005</u>	<u>2006</u>	<u>% Change</u> <u>1994-2006</u>	<u>% Change</u> <u>2001-2006</u>
Baccalaureate Level															
<u>RACE</u>															
BLACK	508	572	662	662	652	681	658	680	675	758	744	737	699	37.6%	2.8%
WHITE	11	17	13	12	17	6	12	11	4	9	8	5	10	-9.1%	-9.1%
OTHER	28	30	29	18	26	34	42	36	71	88	116	91	57	103.6%	58.3%
TOTAL	547	619	704	692	695	721	712	727	750	855	868	833	766	40.0%	5.4%
Master's Level															
<u>RACE</u>															
BLACK	84	82	66	62	43	108	71	74	69	80	50	58	74	-11.9%	0.0%
WHITE	12	22	15	9	9	12	10	5	5	6	18	7	13	8.3%	160.0%
OTHER	30	21	9	11	12	4	24	22	20	22	26	30	19	-36.7%	-13.6%
TOTAL	126	125	90	82	64	124	105	101	94	108	94	95	106	-15.9%	5.0%
Doctoral Level															
<u>RACE</u>															
BLACK	6	5	1	5	4	5	8	3	11	17	21	22	29	383.3%	866.7%
WHITE	3	0	2	0	0	0	2	0	3	2	1	1	3	0.0%	-
OTHER	0	0	0	0	0	0	1	0	0	4	4	2	8	-	-
TOTAL	9	5	3	5	4	5	11	3	14	23	26	25	40	344.4%	1233.3%

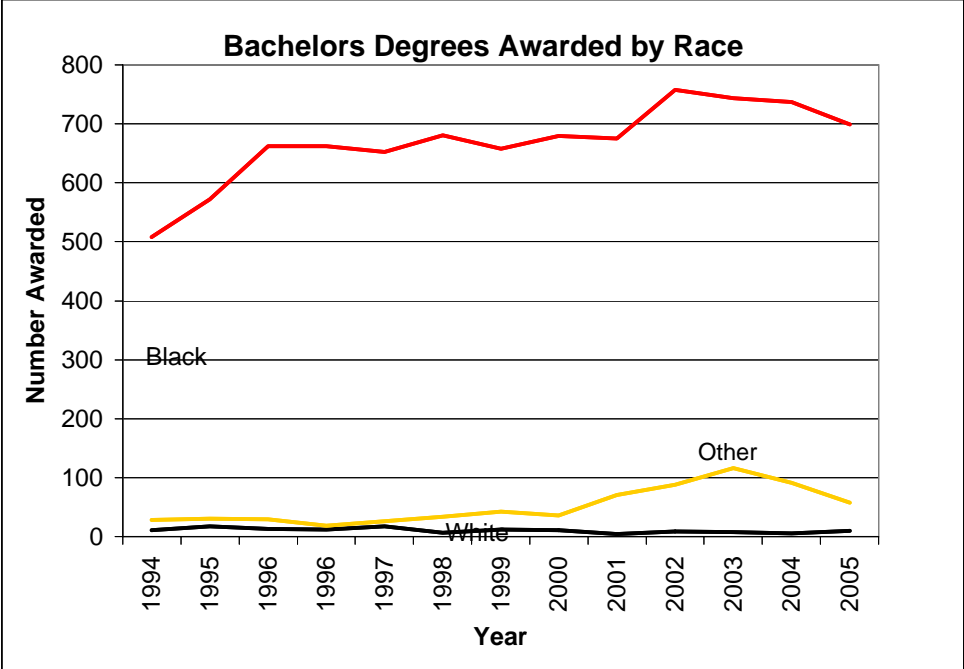

Masters Degrees by Race

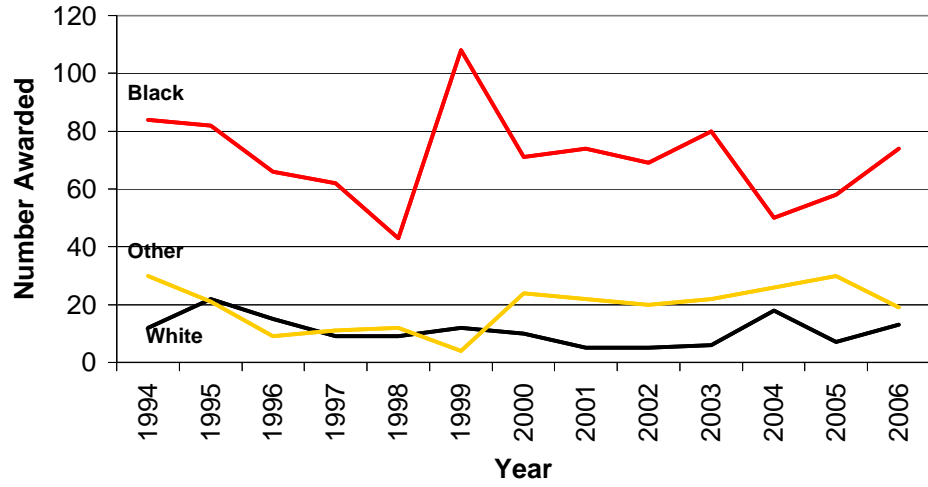

Doctoral Degrees by Race

